

1. The area shown on this plan is subject to the provisions of the Kentucky Subdivision Map Act, Chapter 100, Kentucky Revised Statutes, and the provisions of the Kentucky Subdivision Map Act, Chapter 100, Kentucky Revised Statutes, and the provisions of the Kentucky Subdivision Map Act, Chapter 100, Kentucky Revised Statutes.

2. The area shown on this plan is subject to the provisions of the Kentucky Subdivision Map Act, Chapter 100, Kentucky Revised Statutes, and the provisions of the Kentucky Subdivision Map Act, Chapter 100, Kentucky Revised Statutes, and the provisions of the Kentucky Subdivision Map Act, Chapter 100, Kentucky Revised Statutes.

TOTAL AREA = 5.791 Ac.
R/W AREA = 0.688 Ac.
Group No. 2038A

HEARTHSTONE SUBDIVISION

SECTION 5

BOONE COUNTY, KENTUCKY
Scale: 1"=50' April 20, 2000

W VIOXX & VIOX, INC.
Engineers, Surveyors &
Landscape Architects
140 Orange Road
Warren, Kentucky 40380
Tel: 252-757-2543
Fax: 252-757-4453

STATE OF KENTUCKY
PLANNING & ZONING
COMMISSION

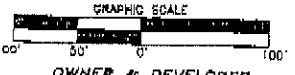

OWNER & DEVELOPER
THE BRETTS COMPANY
811 GRANVIEW DRIVE
17. MITCHELL, KENTUCKY, 41017

NO.	DESCRIPTION	DATE
1	Original Subdivision	1/20/00
2	Original Subdivision	1/20/00
3	Original Subdivision	1/20/00
4	Original Subdivision	1/20/00
5	Original Subdivision	1/20/00
6	Original Subdivision	1/20/00
7	Original Subdivision	1/20/00
8	Original Subdivision	1/20/00
9	Original Subdivision	1/20/00
10	Original Subdivision	1/20/00

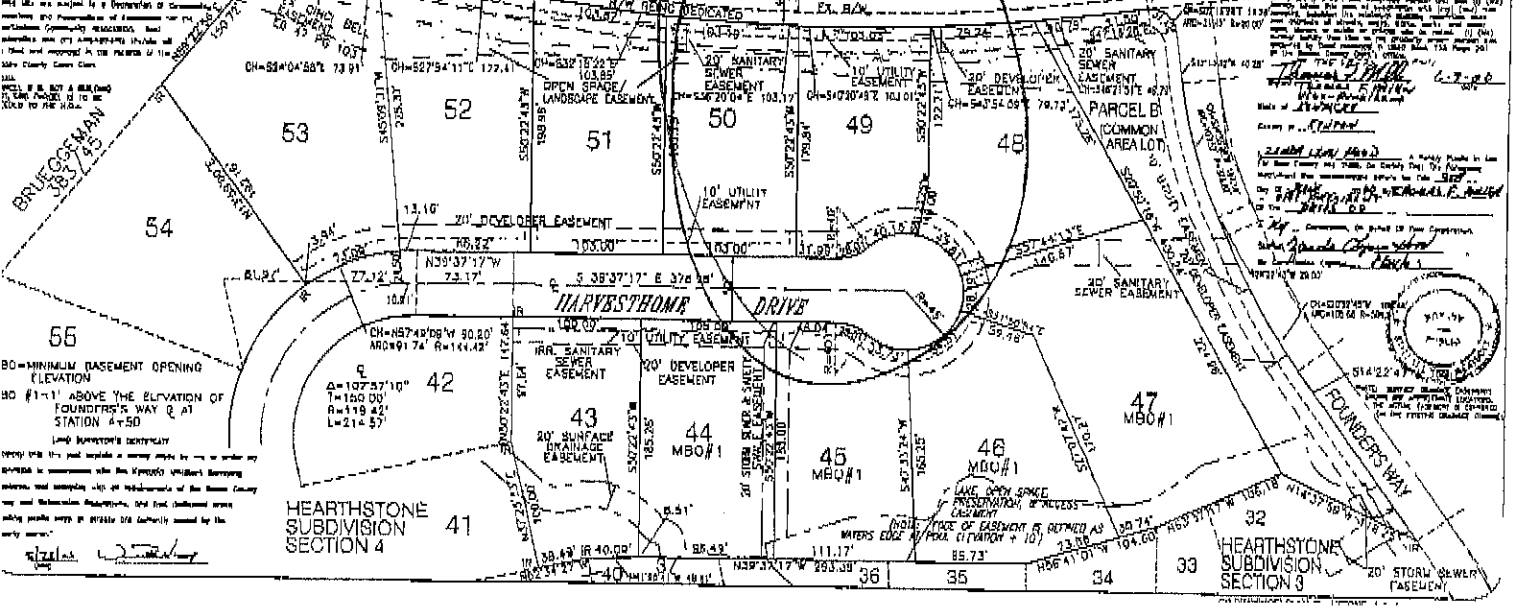

BO-MINIMUM BASEMENT OPENING ELEVATION
BO #1-11' ABOVE THE ELEVATION OF
FOUNDERS WAY @ STATION 4+50

LAND SURVEYOR'S CERTIFICATE
I, the undersigned, being a duly qualified and licensed land surveyor in the State of Kentucky, do hereby certify that the above described plat is a true and correct copy of the original as shown to me by the owner thereof, and that the same conform to the provisions of the Kentucky Subdivision Map Act, Chapter 100, Kentucky Revised Statutes, and that the same conform to the provisions of the Kentucky Subdivision Map Act, Chapter 100, Kentucky Revised Statutes, and that the same conform to the provisions of the Kentucky Subdivision Map Act, Chapter 100, Kentucky Revised Statutes.

NOTICE TO THE PUBLIC
The undersigned, being a duly qualified and licensed land surveyor in the State of Kentucky, do hereby certify that the above described plat is a true and correct copy of the original as shown to me by the owner thereof, and that the same conform to the provisions of the Kentucky Subdivision Map Act, Chapter 100, Kentucky Revised Statutes, and that the same conform to the provisions of the Kentucky Subdivision Map Act, Chapter 100, Kentucky Revised Statutes, and that the same conform to the provisions of the Kentucky Subdivision Map Act, Chapter 100, Kentucky Revised Statutes.

